

- Application Site = 45.30ha
- Other land under the control of one of the Applicants

proj: 16-027 drg: 202 date: 19/10/2017 rev: B

ORIGIN3
 Tyndall House
 17 Whiteladies Road,
 Clifton, Bristol,
 BS8 1PB

0117 980 4900
 www.origin3.co.uk
 info@origin3.co.uk

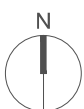

Land at Mitton, Bredon Road, Tewkesbury

Site Location Plan

Barratt Developments | Mactaggart & Mickel

The North Tewkesbury Landowners Consortium, Stewart Pearman and The Croome Estate Trustees

© This drawing and the building works depicted are the copyright of Origin 3 Ltd and may not be reproduced or amended except by written permission. No liability will be accepted for amendments made by other persons.

Sketch proposals are for illustrative purposes only & as such are subject to detailed site investigation including ground conditions/contaminants, drainage, design & planning/density negotiations. Sketch proposals may be based upon enlargements of OS sheets & visual estimations of existing site features, accuracy will therefore need to be verified by survey.

1:2500 @ A1 / 1:5000 @ A3
 © Ordnance survey materials used with the permission of The controller of HMSO, crown copyright 100020449.